Smith & Nephew
85 Waterloo Road, Dock 1
North Ryde, Sydney
Australia
Tel: (02) 9857 3811
Fax: (02) 9857 3922
ATT: Brian Tracey

We are smith&nephew

Cardaver/Workshop Genesis II Primary (eco set)

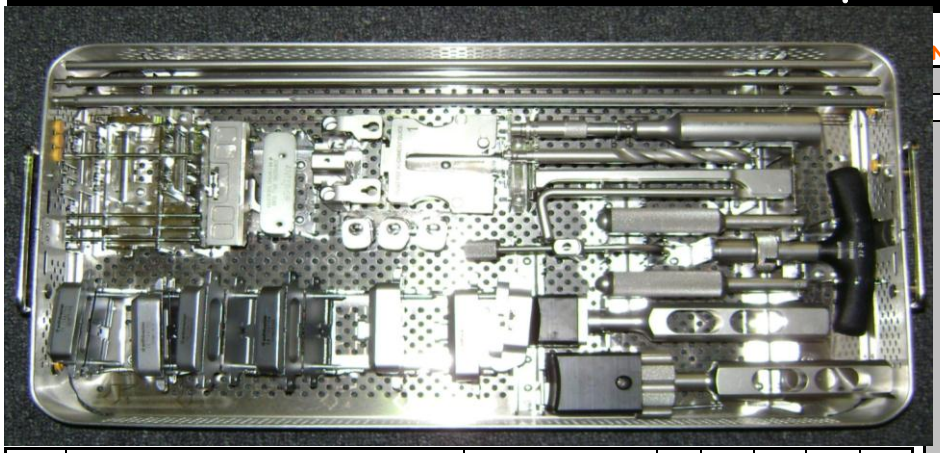

No.	Description	Cat. No#	Qty	S&N	Pre	Post	S&N
	Gen II Eco Set						
	#1 GENII Aligment/ finishing Tray	81071144	1				
	Extramedullary Alignment Rod	71441421	1				
	Intramedullary Rod Modular T-Handle	71110080	1				
	3 long headless, 3 inch	71210002	1				
	Femoral Intramedullary Drill 9.5MM	71441422	1				
	Intramedullary Rod 16 inch	71441423	1				
	Valgus Bushing 5 Degree	71441425	1				
	Valgus Bushing 6 Degree	71441426	1				
	Valgus Bushing 7 Degree	71441427	1				
	Distal Femoral Cutting Block Slotted	71441424	1				
	Quick-Connect Hand/Alignment Tower	71441429	1				

No.	Description	Cat. No#	Qty	S&N	Pre	Post	S&N
	Gen II Eco Set						
	Femoral Lug Punch	71441432	1				
	Femoral Impactor	71441433	1				
	Resection Check	71440380	1				
	Femoral Trial Impactor	71441448	1				
	GII MIS DCF AP CT BLK 3	71441151	1				
	GII MIS DCF AP CT BLK 4	71441152	1				
	GII MIS DCF AP CT BLK 5	71441153	1				
	GII MIS DCF AP CT BLK 6	71441154	1				
	GII MIS DCF AP CT BLK 7	71441155	1				
	GII MIS DCF AP CT BLK 8	71441156	1				
	P/R Femoral Alignment Guide	71441449	1				
	Downsizing Shim	71441450	1				
	Femoral Sizing Guide Stylus	71441451	1				
	GII MIS DCF Sizing Guide	71441482	1				
	GII MIS DCF DISTAL CUT BLK	71441147	1				
	3 Short Headed pins	71512449	3				
	4 long headed pins,	71513367	4				
	Pin Puller/Driver Universal	71440491	1				

Smith & Nephew First Check

Name: Date:

Smith & Nephew 2nd Check:

Name: Date:

Location:

Smith & Nephew
85 Waterloo Road, Dock 1
North Ryde, Sydney
Australia
Tel: (02) 9857 3811
Fax: (02) 9857 3922
ATT: Brian Tracey

We are smith&nephew

Cardaver/Workshop Genesis II Primary (eco set)

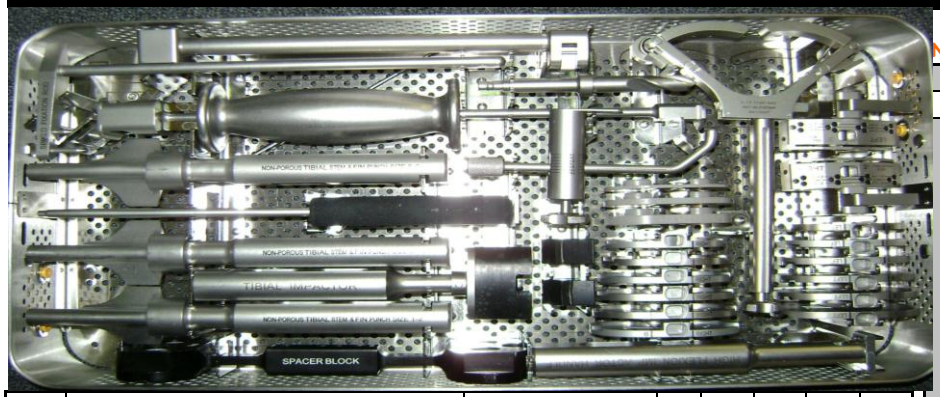

No.	Description	Cat. No#	Qty	S&N	Pre	Post	S&N
	Gen II Eco Set						
	# 2 Tibial Alin /Univ instruments Tray	81071145	1				
	Hex Driver	115035	1				
	Stemless Tibial Trial, Left, Size 1	71430911	1				
	Stemless Tibial Trial, Left, Size 2	71430912	1				
	Stemless Tibial Trial, Left, Size 3	71430913	1				
	Stemless Tibial Trial, Left, Size 4	71430914	1				
	Stemless Tibial Trial, Left, Size 5	71430915	1				
	Stemless Tibial Trial, Left, Size 6	71430916	1				
	Stemless Tibial Trial, Right, Size 1	71430921	1				
	Stemless Tibial Trial, Right, Size 2	71430922	1				
	Stemless Tibial Trial, Right, Size 3	71430923	1				
	Stemless Tibial Trial, Right, Size 4	71430924	1				
	Stemless Tibial Trial, Right, Size 5	71430925	1				
	Stemless Tibial Trial, Right, Size 6	71430926	1				
	11 MM Tibial Drill	71441428	1				

No.	Description	Cat. No#	Qty	S&N	Pre	Post	S&N
	Gen II Eco Set						
	Tibial Impactor	71441434	1				
	Tibial Alignment Spiked Fixation Rod	71441435	1				
	Tibial Cutting Block Slotted 3° Right	71441436	1				
	Tibial Cutting Block Slotted 3° Left	71441437	1				
	Spacer Plate 11mm	71440288	1				
	Spacer Plate 13mm	71440290	1				
	Spacer Plate 15mm	71440292	1				
	Universal Extractor	71441442	1				
	Adjustable Ankle Clamp	71441445	1				
	Tibial Alignment Tube	71441446	1				
	Primary Spacer Block	71440828	1				
	GII MIS Tibial Cutting Block Stylus	71441481	1				
	Hi-Flex Impactor Handle	71441483	1				
	Hi-Flex Impactor Head Size 1-2	71441553	1				
	Hi-Flex Impactor Head Size 3-8	71441554	1				
	1-Piece Stemmed Fin Punch, Size 1-2	71441484	1				
	1-Piece Stemmed Fin Punch, Size 3-4	71441485	1				
	1-Piece Stemmed Fin Punch, Size 5-6	71441486	1				

Smith & Nephew First Check

Name: **Date:**

Smith & Nephew 2nd Check:

Name: **Date:**

Location:

Smith & Nephew

85 Waterloo Road, Dock 1
North Ryde, Sydney
Australia
Tel: (02) 9857 3811
Fax: (02) 9857 3922

ATT: Brian Tracey

We are smith&nephew

Cardaver/Workshop Genesis II Primary (eco set)

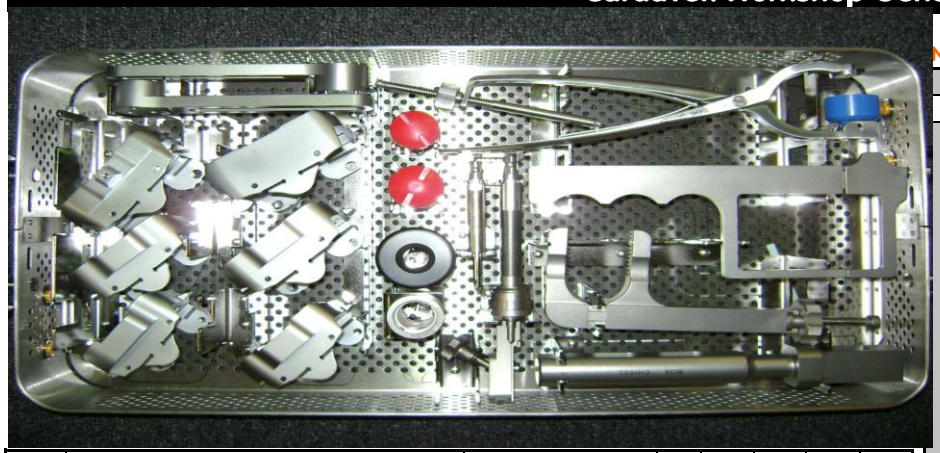

No.	Description	Cat. No#	Qty	S&N	Pre	Post	S&N
	Gen II Eco Set						
	#3 Patella /PS box tray	81071146	1				
	Patellar Resection Guide	114938	1				
	Patella Calipers	114943	1				
	Patellar Cement Clamp	114946	1				
	Resurfacing Patellar Trial 29MM	71430574	1				
	Resurfacing Patellar Trial 26MM	71430580	1				
	GII MIN INV PS CUT BLK SZ 3	71441203	1				
	GII MIN INV PS CUT BLK SZ 4	71441204	1				
	GII MIN INV PS CUT BLK SZ 5	71441205	1				
	GII MIN INV PS CUT BLK SZ 6	71441206	1				
	GII MIN INV PS CUT BLK SZ 7	71441207	1				

No.	Description	Cat. No#	Qty	S&N	Pre	Post	S&N
	Gen II Eco Set						
	GII MIN INV PS CUT BLK SZ 8	71441208	1				
	Housing Reamer Dome	71441431	1				
	Patella Reamer Shaft	71441438	1				
	Resurfacing Patellar Drill	71441439	1				
	Resurfacing Patellar Drill Guide 26 MM	71441441	1				
	Chisel/Sizer	71441443	1				
	Resurfacing Patellar Drill Guide 29 MM	71441444	1				
	Posterior-Stabilized Reamer Sleeve	71440464	1				
	Posterior Stabilized Reamer Collet w/ thumbscr	71441447	1				

Smith & Nephew First Check

Name: Date:

Smith & Nephew 2nd Check:

Name: Date:

Location:

Smith & Nephew

85 Waterloo Road, Dock 1
North Ryde, Sydney
Australia
Tel: (02) 9857 3811
Fax: (02) 9857 3922

ATT: Brian Tracey

We are smith&nephew

Cardaver/Workshop Genesis II Primary (eco set)

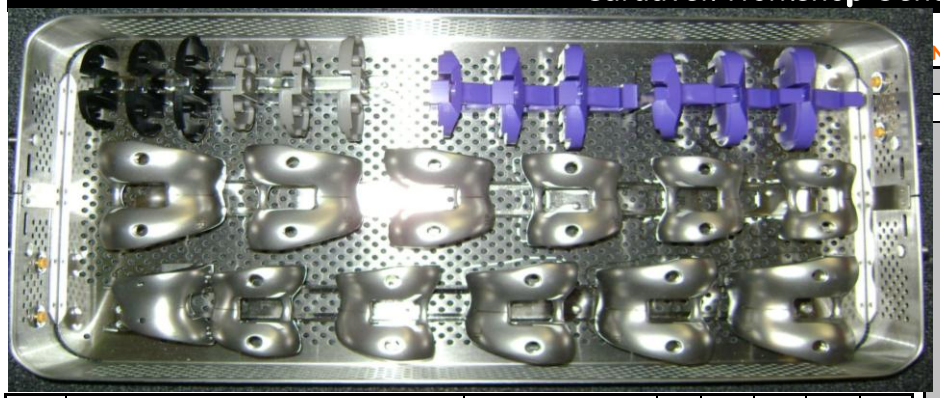

No.	Description	Cat. No#	Qty	S&N	Pre	Post	S&N
	Gen II Eco Set						
	# 4 PS FEM /Tib insert Tray	81071147	1				
	Posterior Stabilized Femoral Trial Left Size 1	71430096	1				
	Posterior Stabilized Femoral Trial Left Size 2	71430098	1				
	Posterior Stabilized Femoral Trial Left Size 3	71430100	1				
	Posterior Stabilized Femoral Trial Left Size 4	71430102	1				
	Posterior Stabilized Femoral Trial Left Size 5	71430104	1				
	Posterior Stabilized Femoral Trial Left Size 6	71430106	1				
	Posterior Stabilized Femoral Trial Right Size 1	71430112	1				
	Posterior Stabilized Femoral Trial Right Size 2	71430114	1				
	Posterior Stabilized Femoral Trial Right Size 3	71430116	1				
	Posterior Stabilized Femoral Trial Right Size 4	71430118	1				
	Posterior Stabilized Femoral Trial Right Size 5	71430120	1				
	Posterior Stabilized Femoral Trial Right Size 6	71430122	1				
	Articular Insert Spacer Trial 13 MM Size 3-4	71430226	1				
	Articular Insert Spacer Trial 13 MM Size 5-6	71430228	1				

No.	Description	Cat. No#	Qty	S&N	Pre	Post	S&N
	Gen II Eco Set						
	Articular Insert Spacer Trial 15 mm Size 3-4	71430234	1				
	Articular Insert Spacer Trial 15mm Size 5-6	71430236	1				
	Articular Insert Spacer Trial 13mm Size 1-2	71430324	1				
	Articular Insert Spacer Trial 15mm Size 1-2	71430332	1				
	Posterior-Stabilized Hi-Flex Insert Trial 9mm Size 1-2	71430401	1				
	Posterior-Stabilized Hi-Flex Insert Trial 11mm Size 1-2	71430402	1				
	Posterior-Stabilized Hi-Flex Insert Trial 9 mm Size 3-4	71430408	1				
	Posterior-Stabilized Hi-Flex Insert Trial 11mm Size 3-4	71430409	1				
	Posterior-Stabilized Hi-Flex Insert Trial 9mm Size 5-6	71430415	1				
	Posterior-Stabilized Hi-Flex Insert Trial 11mm Size 5-6	71430416	1				
	G2 C/R ART TR SZ3-4 9mm	71430490	1				
	G2 C/R ART TR SZ3-4 11mm	71430492	1				
	G2 C/R ART TR SZ5-6 9mm	71430500	1				
	G2 C/R ART TR SZ5-6 11mm	71430502	1				

Smith & Nephew First Check

Name: **Date:**

Smith & Nephew 2nd Check:

Name: **Date:**

Location:

Smith & Nephew

85 Waterloo Road, Dock 1
North Ryde, Sydney
Australia
Tel: (02) 9857 3811
Fax: (02) 9857 3922

ATT: Brian Tracey

We are smith&nephew

Cardaver/Workshop Genesis II Primary (eco set)

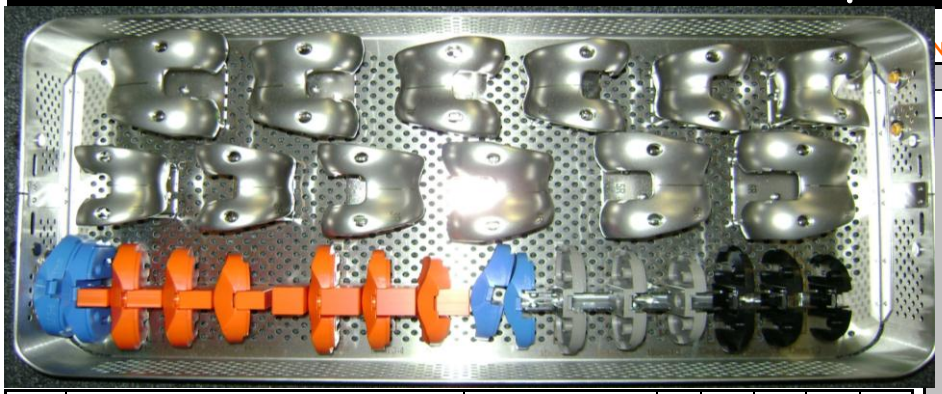

No.	Description	Cat. No#	Qty	S&N	Pre	Post	S&N
	Gen II Eco Set						
	# 5 CR FEM/Tib insert Tray	81071148	1				
	Nonporous C/R Femoral Trial Size 1 Left	71430000	1				
	Nonporous C/R Femoral Trial Size 2 Left	71430002	1				
	Nonporous C/R Femoral Trial Size 3 Left	71430004	1				
	Nonporous C/R Femoral Trial Size 4 Left	71430006	1				
	Nonporous C/R Femoral Trial Size 5 Left	71430008	1				
	Nonporous C/R Femoral Trial Size 6 Left	71430010	1				
	Nonporous C/R Femoral Trial Size 1 Right	71430016	1				
	Nonporous C/R Femoral Trial Size 2 Right	71430018	1				
	Nonporous C/R Femoral Trial Size 3 Right	71430020	1				
	Nonporous C/R Femoral Trial Size 4 Right	71430022	1				
	Nonporous C/R Femoral Trial Size 5 Right	71430024	1				
	Nonporous C/R Femoral Trial Size 6 Right	71430026	1				
	Cruciate Retaining Deep-Flex Insert 9mm Size 1-2	71430442	1				
	Cruciate Retaining Deep-Flex Insert 11mm Size 1-2	71430443	1				

No.	Description	Cat. No#	Qty	S&N	Pre	Post	S&N
	Gen II Eco Set						
	Cruciate Retaining Deep-Flex Insert 9 mm Size 3-4	71430444	1				
	Cruciate Retaining Deep-Flex Insert 11 mm Size 3-4	71430445	1				
	Cruciate Retaining Deep-Flex Insert 9 mm Size 5-6	71430446	1				
	Cruciate Retaining Deep-Flex Insert 11 mm Size 5-6	71430447	1				

Smith & Nephew First Check

Name: **Date:**

Smith & Nephew 2nd Check:

Name: **Date:**

Location: